Kiwanis Ravine

Pro Parks Levy 2008 / 2009

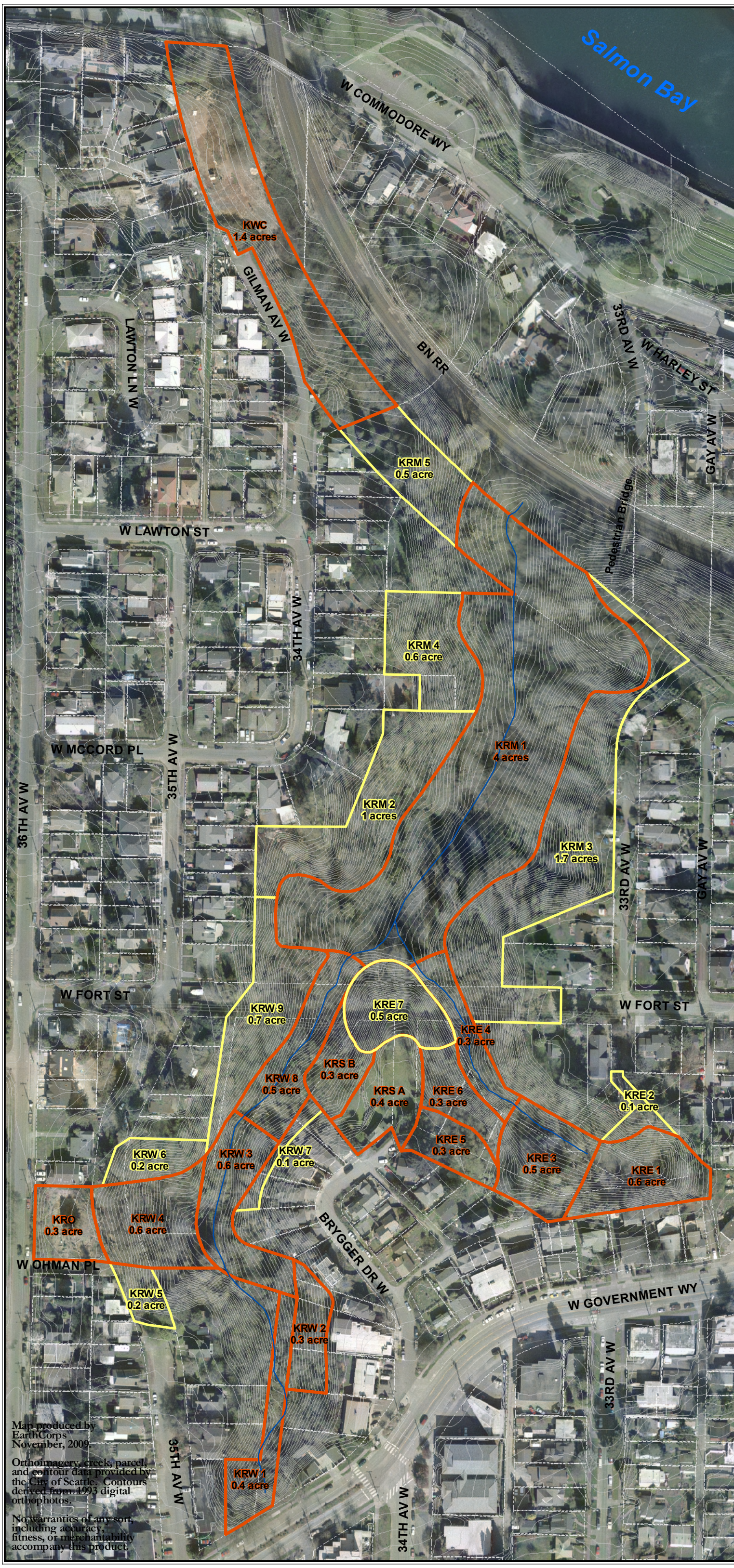

Map produced by EarthCorps November, 2009

Orthoimagery, creek, parcel, and contour data provided by the City of Seattle. Contours derived from 1993 digital orthophotos.

No warranties of any sort, including accuracy, fitness, or merchantability accompany this product.

Legend

- Proposed Restoration
- Active Restoration
- Wolfe Creek
- 2ft Contours
- Parcel

Total Acres in Restoration: 10.8

Total Acreage of Proposed Restoration: 5.6

Key

Volunteer Sites

KRS: Kiwanis Ravine Stevens
KRO: Kiwanis Ravine Overlook
KWC: Kiwanis Wildlife Corridor

Non-Volunteer Sites

KRM: Kiwanis Ravine Main
KRE: Kiwanis Ravine East
KRW: Kiwanis Ravine West

N
W E
S

Feet
0 75 150 300

1:1,875

Heron Habitat Helpers

EarthCorps
LOCAL RESTORATION · GLOBAL LEADERSHIP